

ADJUNCT TRAINING PART II

APRIL 19, 2019



Counseling

Counseling

Dismissal Workshop

EduNav

Frequently Asked Questions

Guidance Courses

Schedule Appointment (In-Person Session)

Schedule Appointment (Online Session)

Student Handbook

Student Services (Home)

EduNav

We are pleased to introduce EduNav, Riverside Community College District's improved education planning and registration system.

With EduNav, you plan and register for all your courses in a guided, intuitive system personalized to your needs and preferences. You can quickly:

- Visualize your pathway to graduation, term by term - and understand how any changes to your plan affect your completion timeline
- Block times you'd prefer not to take classes and have the system automatically find classes that meet your needs
- Plan, schedule and register for all your courses in one intuitive interface
- View your entire academic history including any courses transferred from other institutions

We have begun a phased rollout with select students, and plan to make EduNav available to all students by the end of 2019. This page will provide students, counselors, and staff with the resources they need to use EduNav.

Student Resources

ELLUCIAN — AVAILABLE VIA WEB BROWSER ON CAMPUS

[HTTPS://UIWEBPROD5.RCCD.EDU/UI/HOME/INDEX.HTML](https://uiwebprod5.rccd.edu/ui/home/index.html)

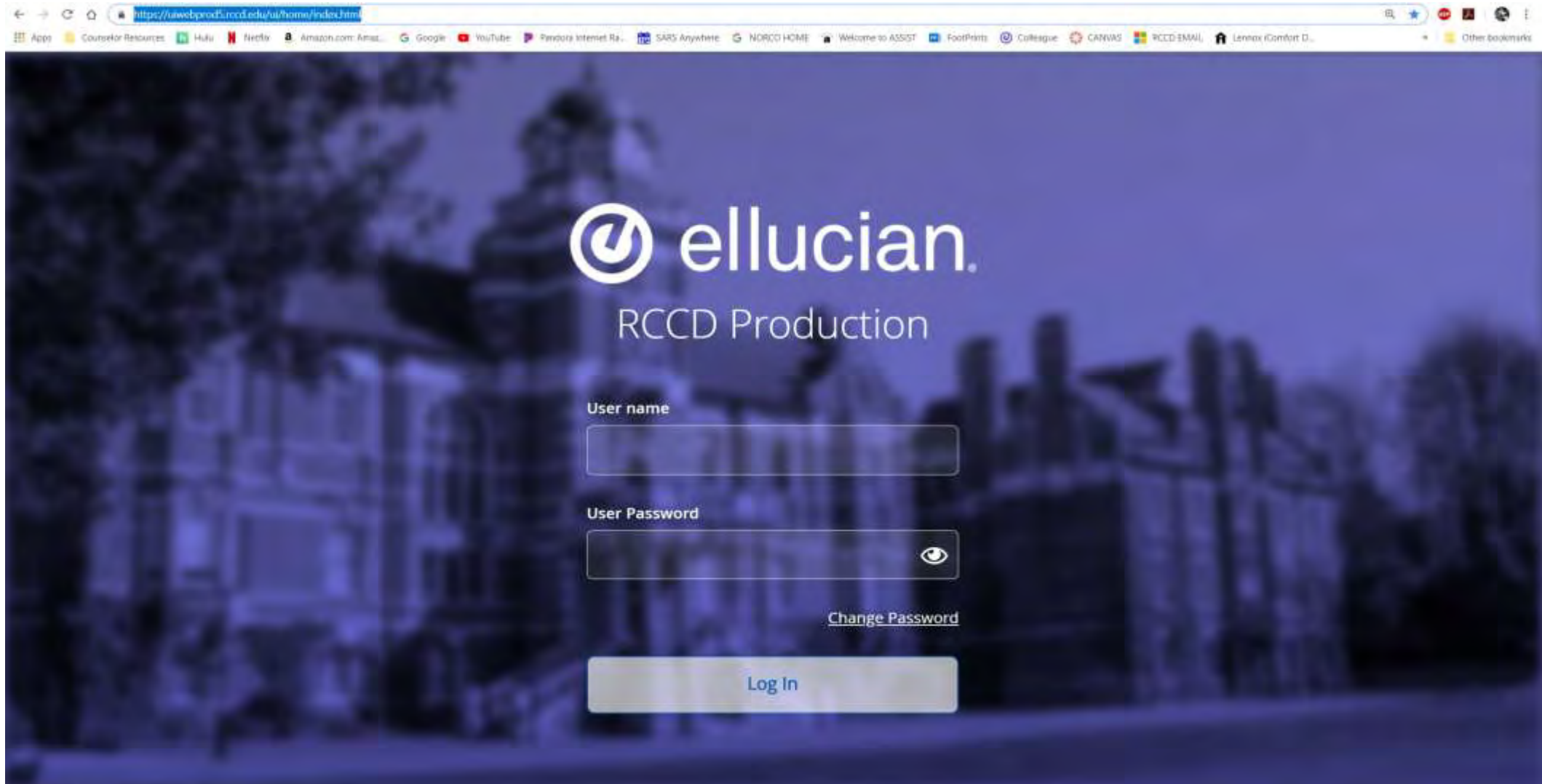

https://uiwebprod5.rccd.edu/ui/home/index.html

Apps Counselor Resources Hulu Netflix Amazon.com: Amaz... Google YouTube Pandora Internet Ra... SARS Anywhere NORCC HOME Welcome to ASSIST Footprints Colleague CANVAS RCCD EMAIL Leneax iComfort D... Other bookmarks

 **ellucian.**
RCCD Production

User name

User Password
 

[Change Password](#)

[Log In](#)



HELPING STUDENTS WITH QUESTIONS ABOUT THEIR ENGLISH AND MATH PLACEMENT (AB705)

HOW STUDENTS ARE PLACED IN ENGLISH AND MATH (WHAT TSUM SCORE) AT NORCO COLLEGE:

NEWLY APPLIED COLLEGE STUDENTS:

- A student who is a current senior in a U.S. high school or graduated within the past 10 years –
 - Answers questions on the CCC Apply admissions application – Placement is generated 1-2 days after completion of the application
- A student who graduated from a U.S. high school more than 10 years ago, or from a non-U.S. high school, or did not receive a U.S. high school diploma –
 - Will receive a placement survey by email (Google Doc) – Placement is generated 1-2 days after receipt of the placement survey

CURRENT STUDENTS:

- May login to WEBADVISOR, and select “Placement Test Survey” (found under Academic Planning section of student menu) – Placement is generated 1-2 days after completion of survey

TRANSFERRING IN STUDENTS:

- Asked to submit transcripts from outside institutions. Rules as described under item #1 apply if the student has no prior English and/or math course instruction. Otherwise, a prerequisite validation and/or matriculation may be determined useful to submit by a counselor.

DUAL & CONCURRENT ENROLLED students:

- Student should be referred to the Assessment Center for assistance – Staff in these programs can also be of assistance

ENGLISH TSUM SCORE — AB 705

TSUM Score	Placement
30	English 1A
20	English 1A and 91 recommended
15	English 1A and 91 <u>strongly</u> recommended

ENGLISH PLACEMENT CHALLENGE FORM

English Placement Challenge Form
Riverside Community College District, English Discipline

Name of Student: _____

Student ID Number: _____

Phone Number: _____

I placed into...	I am challenging into...
English 91 concurrent enrollment with English 1A	English 1A with no concurrent enrollment in English 91

Reason for challenge: Students have the right under the law to challenge a placement that does not allow them access to transfer-level coursework. I am aware of the support ENG 91 can offer me, but I feel I am ready for ENG 1A without the need for extra units.

Student Signature: _____

(The lower portion of this form is to be completed by the Department.)

Result of the English Placement Challenge

To SSSP Assistant:
The student named above has challenged his/her initial placement in the English 1A/91.

The request to allow the student to enroll in the next higher level course from initial placement has been **approved**.

signature

The English Discipline faculty at Norco College supports a student's right to challenge a placement and to opt-in to ENG 1A without the requirement of extra units. This statement receives the support of the subject-matter, discipline experts in English of Norco College.

Copy to: SSSP Assistant

Nov. 15, 2018

If students wish to be waived from English 91 support course. Please fill out form and put in the file cabinet with matric appeals.

Form can be found on the "**Counselor Resource Page**" under forms Click "**English Challenge Form**"

MATH TSUM SCORE – AB 705

MMAP/AB 705 MATH PLACEMENT KEY

Based upon the students given placement level, please mark the following courses on their handout. Students will be given a TSUM score for both SLAM and BSTEM. Based on these scores, the appropriate courses are recommended.

B-STEM Course Placement

STEM 1 – Math 1A (TSUM 70)

STEM 2 – Math 10 (TSUM 60)

STEM 3 – Math 23, 36 and 5 (TSUM 50)

STEM 4 – Math 136 and 105
(TSUM 40)

STEM 5 – Math 35 (TSUM 30)

SLAM Course Placement

SLAM 1 – Math 11, 12, 25 and 26
(TSUM 40)

SLAM 2 – Math 12 and 25 (TSUM 35)

SLAM 3 – Math 112 and 125
(TSUM 30)

MATH TSUM SCORE SUPPORT

- Students will be given two TSUM scores for placement.
- One score will relate to if the interested major is part of BUSINESS / STEM (aka. B-STEM)
- One score will relate to if the interested major is part of SOCIAL LANGUAGE ARTS MAJORS (aka. SLAM)
- **NOTE:** Please always start by asking the student if he/she already received a notification of the math and English placement prior to using TSUM.

CHECKING TSUM SCORES

ellucian

TSUM: Test Summary

Log Out

NAVIGATE

Jacquelyn Olivia Crowley

4205 Sydney Harbour Drive
Riverside CA 92508

Phone: [REDACTED]
Email: jcrowley@student.r...

Birth Date: 04/03
Dir: Y

Where Used: APP,MAI,PER,...
Loc: NOR
Social: ###-##-7543

TSUM - Test Summary

Save Save All Cancel Cancel All

Click to add text

Value 7/7

Admissions Tests				Equiv	Date Taken	Score	Pct1	Pct2	Source	Status	Status Date
1											
2											
3											

Placement Tests				Equiv	Date Taken	Score	Pct1	Pct2	Source	Status	Status Date
7	MMAPI-5 Intermediate			Yes	10/22/18	40.00			CB	A	10/23/18
8											
9											

Note: When checking TSUM Scores, scroll to very last populated field

ANY MMAPI SCORE AFTER OCT 1, 2018 IS CURRENT

STAC SCREEN — FOR PRE-REQUISITE INFO

☆

?

?

✓

👤

🖨️

↶

+

⬇️

⬆️

☆

?

?

✓

👤

🖨️

↶

+

⬇️

⬆️



Jacquelyn Olivia Crowley - 2479937

4205 Sydney Harbour Drive
Riverside CA 92508

Phone: [REDACTED]
Email: jcrowley@student.r...

Birth Date: 04/03
Dir: Y

Where Used: APP,MAI,PER,...
Loc: NOR
Social: ###-##-7543

CARD 1 of 1

✕

☆

STAC - Student Academic Credits ☆

Save Save All Cancel Cancel All

1 of 4 > ⌂

Student Academic Credits

Value 1/55

2	<input type="checkbox"/>		REA-82	Reading, Level II	NC	0.00			EQ
3	<input type="checkbox"/>		ENG-60A	Engl Fund: Sent to Pa	NC	0.00			EQ
4	<input type="checkbox"/>		ENG-60B	Engl Fund: Paragraph	NC	0.00			EQ
5	<input type="checkbox"/>		REA-83	Reading, Level III	AR	0.00			EQ
6	<input type="checkbox"/>		ENG-60A	Engl Fund: Sent to Pa	NC	0.00			EQ
7	<input type="checkbox"/>		ENG-60B	Engl Fund: Paragraph	NC	0.00			EQ
8	<input type="checkbox"/>		MAT-63	Arithmetic	NC	0.00			EQ
9	<input type="checkbox"/>		MAT-64	Pre-Algebra	NC	0.00			EQ
10	<input type="checkbox"/>		MAT-52	Elementary Algebra	NC	0.00			EQ
11	<input type="checkbox"/>		MAT-35	Intermediate Algebra	NC	0.00			EQ
12	<input type="checkbox"/>		MAT-63	Arithmetic	NC	0.00			EQ
13	<input type="checkbox"/>		MAT-64	Pre-Algebra	NC	0.00			EQ
14	<input type="checkbox"/>		MAT-52	Elementary Algebra	NC	0.00			EQ
15	<input type="checkbox"/>		MAT-35	Intermediate Algebra	NC	0.00			EQ

PLACEMENT SURVEY FOR CURRENT STUDENTS ONLY (NOT APPLICABLE FOR DUAL ENROLLMENT AND CONCURRENT ENROLLMENT STUDENTS)

Supplemental Applications CalWORKs Application CAP Program Application Form Cosmetology Application DRC/DSS Application EOPS Supplemental Application International Supplemental Application	Academic Profile Academic Review Degree Application Certificate Application Application Status List Degree/Certificate Application - Reapply Grades by Term View/Print my Unofficial Transcript Order an Official RCCD Transcript Check Transcripts Received by RCCD Order an RCCD Enrollment Verification Check my Enrollment Verification Status View My Incomplete Grade Contracts Lab Attendance Hours
Registration Search for Classes Check my Registration Dates/Holds Register and Drop Classes My Class Schedule My Account Summary by Term Make a Payment Purchase Student Parking Order Textbooks	Instructions/Tutorials Need Adobe Reader? Click Here Virtual Access Direct Gateway Download
Financial Aid Financial Aid Award Letter Financial Aid Shopping Sheet Required Documents by Year	Other Services Online Skills Workshop Voter Registration IRS Form 1098-T
Personal Information Personal Profile Secure RCCD Notifications Perkins Survey Update Program of Study Student Email Password Reset Reset my password Norco Voting Screen ASRCC Election RCCD Student Trustee Election	Academic Planning Take Your online Orientation Create First Semester Ed Plan View Abbreviated Ed Plan Request Online Counseling Appointment Placement Summary Placement Survey



SURVEY QUESTIONS

Placement Survey

1. What was your unweighted high school GPA? Please enter a value between 0.00 and 4.00

2. What was the highest English course you completed in high school?
You may have passed or not passed the course, but you remained enrolled until the end.

What grade did you receive?

3. What was the highest Math course you completed in high school?
You may have passed or not passed the course, but you remained enrolled until the end.

What grade did you receive?

4. What was the highest Math course you passed with a Pass, C- or better grade, in high school?

What grade did you receive?

5. How long has it been since you were enrolled in a formal math class?

6. Do you plan on pursuing a degree in B-STEM (Business, Science, Technology, Engineering, or Mathematics)?

7. Which action below would best describe you when you begin to struggle in a math class?

8. Did your high school or adult education experience include any English as a Second Language (ESL) or English Language Development (ELD) coursework?

9. Do you sometimes have trouble expressing yourself in English in writing or speaking because you are learning English?

SUBMIT

NEW PLACEMENT SCORES

- New placement scores will be generated in about 2-3 business days.
- Students will view scores under **Placement Summary** on Webadvisor

HOW TO VALIDATE STUDENT COURSES FROM OUTSIDE INSTITUTIONS

TCEQ

ASSIST.ORG

CSUGE

IGETC

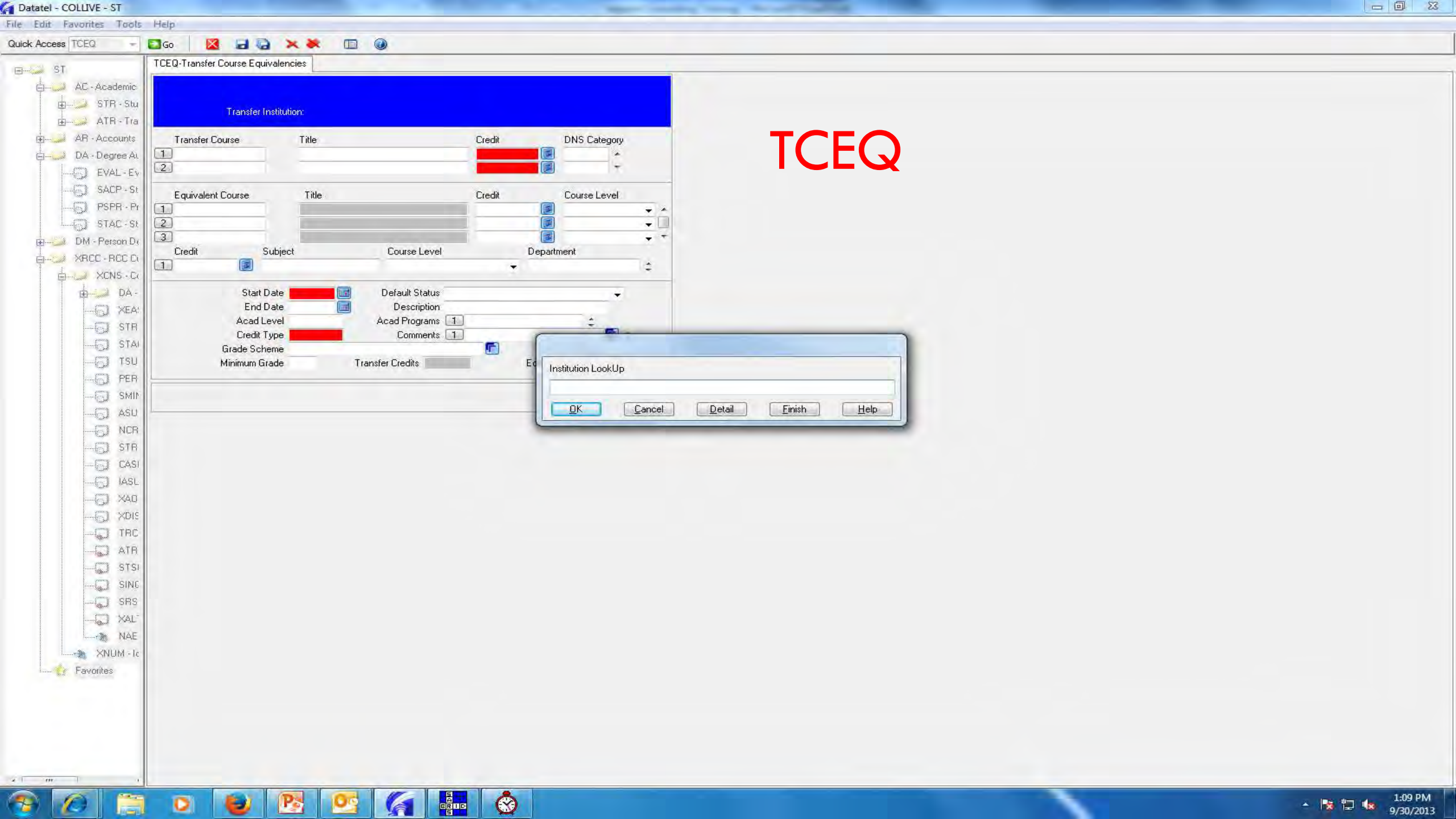

Search Results for: *chaffey college* (CORP)

Filter:

Institutions ▼



Select All

+ Add



1 - 1 of 1



1



Chaffey College

5885 Haven Ave.

Where Used: COR,INS,CON,FIN,AP..

ID: 1866295

Rancho Cucamonga CA 91701-300...

Source:

Ellucian Colleague UI



Chaffey College
5885 Haven Ave.
Rancho Cucamonga CA 91701-3002

1866295
Phone:
Phone:
Email:

1 of 1
Where Used: COR,INS,CON,FIN,APP
Entry Date: 05/17/03
Social:

TCEQ - Transfer Course Equivalencies

Transfer Institution : 1866295 Chaffey College

	Transfer Course	Title	Credit	Subject	Course Level	Department	DNS Category
1							
2							

	Equivalent Course	Title	Course Level
1			
2			
3			

Course Equivalency LookUp or (A)dd

OKCancelFinishHelp

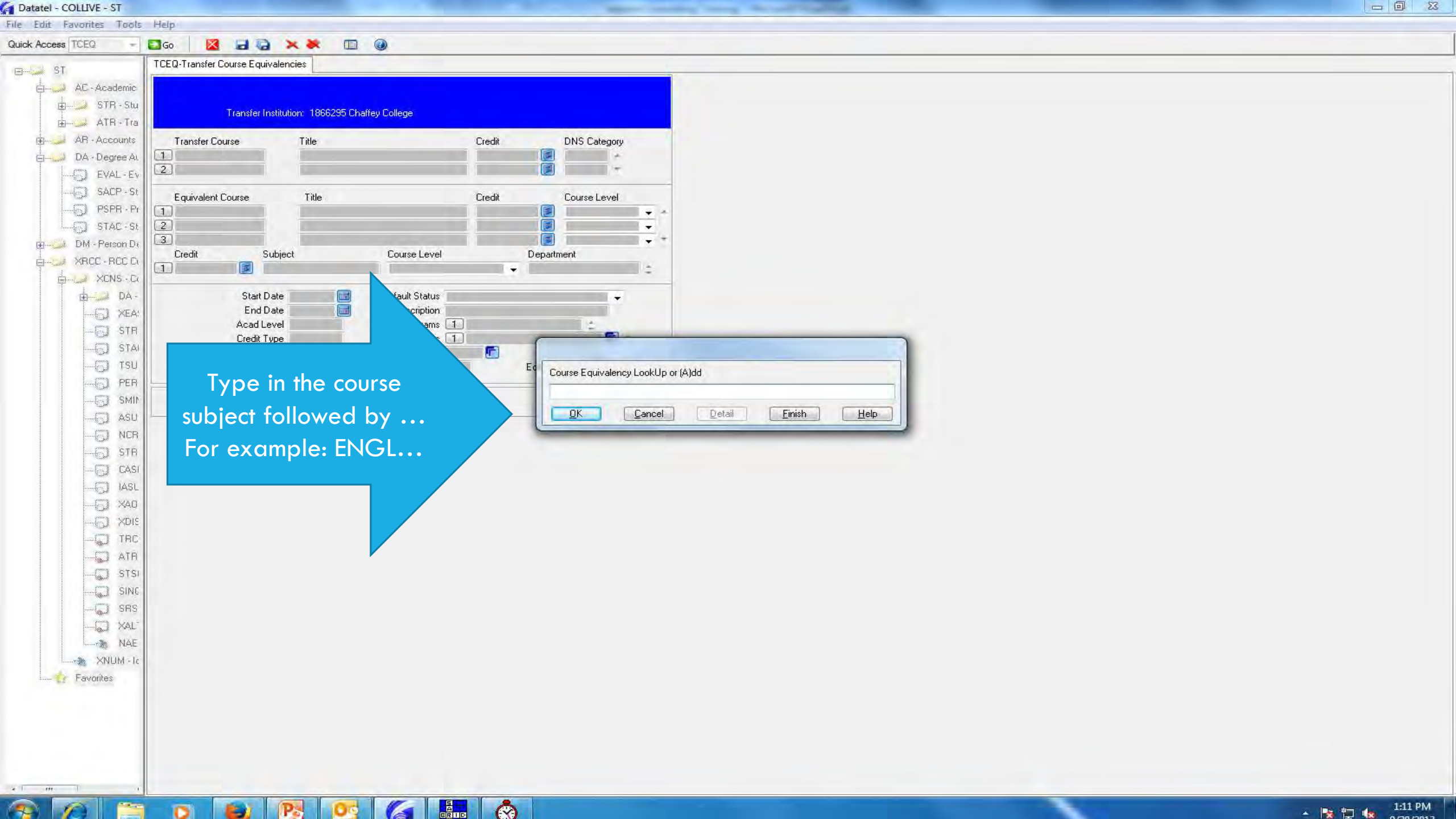

Type in the course
subject followed by ...
For example: ENGL...

Course Equivalency LookUp or (A)dd

OK Cancel Detail Finish Help

CBU COURSE

RCCD EQUIVALENT

UNITS

1



ENG-102

08/01/02

REA-3

06/30/10

3.00

2



ENG-103

08/01/02

ENG-60B

3.00

3



ENG-113

08/01/02

ENG-50

3.00

4



ENG-123

08/01/02

ENG-1A

3.00

5



ENG-201

08/01/02

DA-ENG

3.00

6



ENG-213

08/01/02

ENG-6

3.00

7



ENG-223

08/01/02

ENG-7

3.00

CBU COURSE

RCCD EQUIVALENT

UNITS

1	<input type="checkbox"/>	ENG-102 08/01/02	REA-3 06/30/10	3.00
2	<input type="checkbox"/>	ENG-103 08/01/02	ENG-60B	
3	<input type="checkbox"/>	ENG-113 08/01/02	ENG-50	
4	<input type="checkbox"/>	ENG-123 08/01/02	ENG-1A	
5	<input type="checkbox"/>	ENG-201 08/01/02	DA-ENG	
6	<input type="checkbox"/>	ENG-213 08/01/02	ENG-6	
7	<input type="checkbox"/>	ENG-223 08/01/02	ENG-7	

WHAT TO DO IF A CLASS DOES NOT HAVE AN EQUIVALENT AT RCCD-
DO AT LEAST ONE OF THE FOLLOWING IN THIS ORDER:

- CHECK AGAINST ASSIST.ORG OR TRER (IF A PUBLIC SCHOOL)
- REQUEST COURSE EVALUATION IF FROM A PRIVATE SCHOOL OR ANY OUT OF STATE SCHOOL (PRIVATE OR PUBLIC)
- REQUEST A PASS ALONG FOR CSUGE or IGETC CERTIFICATION
- REQUEST COURSE SUBSTITUTION FROM DEPT. CHAIR (FOR RCCD GENERAL EDUCATION OR AOE/ADT REQUIREMENT)

USE ASSIST.ORG, TO VALIDATE CSUGE/IGETC BEFORE SEEKING OUTSIDE EVALUATION

Welcome to ASSIST

ASSIST is an online student-transfer information system that shows how course credits earned at one public California college or university can be applied when transferred to another. ASSIST is the official repository of articulation for California's public colleges and universities and provides the most accurate and up-to-date information about student transfer in California.

There are two ways to look up information in ASSIST.

Explore Transfer Information

If you have already chosen a major or know what kind of information you want to see, select the transfer information you want to display by choosing an institution below. You can select the institution you are transferring from or to.

Click here to select an institution ▼

A NEW ASSIST ARRIVES MAY 2019!

Until then, use the [Course Transferability Tool](#) to access course transferability lists for 2017-18 and 2018-19.

Additional important major preparation information (how courses at a community college may be used for major preparation requirements at a CSU or UC campus) for the 2017-18 and 2018-19 academic years can be found by navigating to one of the links below. **It is important that students review all information with a counselor to confirm how courses may transfer.**

For updated 2017-18 and 2018-19 information by UC campus and major, visit the [UC Admissions website](#).
For updated 2017-18 and 2018-19 information by CSU campus and major, visit the [CSU Updates website](#).

Use this website for transferability information up to and including the 2016-17 academic year.

CHECKING IF A COURSE APPLIES TO CSU GE/IGETC

Use this website for transferability information up to and including the 2016-17 academic year.

Selected institution and academic year:

Santiago Canyon College



16-17



Agreements with Other Campuses

Click here to select a campus



Santiago Canyon College Courses Applicable for Transfer

● [CSU Transferable Courses](#)

● [CSU GE-Breadth Certification Courses](#)

Environmental Studies



Select a CSU GE-Breadth Area



● [CSU US History, Constitution, and American Ideals Courses](#)

● [IGETC for UC and CSU](#)

● [UC Transferable Courses](#)

● [UC Transfer Admission Eligibility Courses](#)

[Print This Report](#)[Change Report or Institution](#)

CSU GE Certification Course List by Department
Santiago Canyon College (16-17)

<u>Course</u>	<u>Title</u>	<u>Semstr</u> <u>Units</u>	<u>Cert</u> <u>Area</u>	<u>Date</u> <u>Apprvd</u>	<u>Date</u> <u>Rmvd</u>
==== Environmental Studies ====					
ENVR 109	Chemistry in the Community	4	B1	F96	F05
ENVR 259	Environmental Biology	4	B2		F16
			B3		F16

END OF REPORT

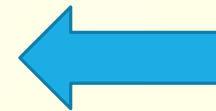

Use this website for transferability information up to and including the 2016-17 academic year.

Selected institution and academic year:

Southwestern College ▼

16-17 ▼

Agreements with Other Campuses

Click here to select a campus ▼

Southwestern College Courses Applicable for Transfer

- [CSU Transferable Courses](#)
- [CSU GE-Breadth Certification Courses](#)
- [CSU US History, Constitution, and American Ideals Courses](#)
- [IGETC for UC and CSU](#)

Humanities ▼

Select an IGETC Area ▼

- [UC Transferable Courses](#)
- [UC Transfer Admission Eligibility Courses](#)

IGETC Course List by Department
Southwestern College (16-17)

<u>Course</u>	<u>Title</u>	<u>Units</u>	<u>Area</u>	<u>Apprvd</u>	<u>Rmvd</u>
===== Humanities =====					
HUM 100	Introduction to Humanities: Arts and Ideas	3	3B	F91	F00
HUM 101	Humanities through the Arts I	3	3B	F91	
HUM 102	Humanities through the Arts II	3	3B	F92	
HUM 104	Introduction to Humanities: Arts and Ideas	3	3B	F00	
(Formerly HUM 100 prior to F00)					
HUM 106	World Religions	3	3B	F91	F00
+ HUM 112	Culture and the Media	3	3B	F92	
Same as: TELE 112					
HUM 120	Introduction to Gender and Women's Studies	3	4D	F13	
HUM 121	Women and Gender in World Culture	3	3B	F13	
HUM 122	Women and Gender in Social Movements	3	4D	F13	
HUM 123	Women and Gender in World Art	3	3A	F13	
HUM 140	World Mythology	3	3B	F96	
HUM 150	Introduction to African-American Culture	3	3B	F97	F05

END OF REPORT

[Use this website for transferability information up to and including the 2016-17 academic year](#)

Selected institution and academic year:

Santa Ana College ▼

16-17 ▼

Agreements with Other Campuses

Click here to select a campus ▼

Santa Ana College Courses Applicable for Transfer

● [CSU Transferable Courses](#)

English for Multilingual Students ▼

● [CSU GE-Breadth Certification Courses](#)

● [CSU US History, Constitution, and American Ideals Courses](#)

● [IGETC for UC and CSU](#)

● [IUC Transferable Courses](#)

CSU Baccalaureate Level Course List by Department
Santa Ana College (16-17)

<u>Course</u>	<u>Title</u>	<u>Semester Units</u>
==== English for Multilingual Students ====		
EMLS 107	Writing, Grammar and Reading II	4
EMLS 109	Writing, Grammar and Reading III	4
EMLS 110	Introduction to the Essay	3
EMLS 112	Advanced Composition	3
EMLS 198	Topics	.5-3

END OF REPORT

Use this website for transferability information up to and including the 2016-17 academic year

Selected institution and academic year:

Santa Ana College ▼

16-17 ▼

Agreements with Other Campuses

Click here to select a campus ▼

Santa Ana College Courses Applicable for Transfer

● [CSU Transferable Courses](#)

English for Multilingual Students ▼

● [CSU GE-Breadth Certification Courses](#)

● [CSU US History, Constitution, and American Ideals Courses](#)

● [IGETC for UC and CSU](#)

● [IUC Transferable Courses](#)

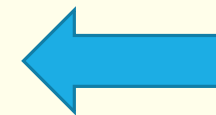

EVALUATIONS UPDATE- AMERICAN INSTITUTIONS

Norco's POL-1 course fulfills both the U.S. Government (US-2) and California Government (US-3) requirements at the CSU.

Out of state government courses and the AP Exam in United States Government may fulfill the CSU U.S. Government requirement but students will still need to fulfill the California Government requirement in order to graduate from a CSU campus.

At many CSU and CCC campuses (sometimes online) there is a 1 unit California Government course students can take in order to satisfy this requirement.

IN ORDER TO CLEAR US INSTITUTIONS REQUIREMENT STUDENTS MUST HAVE US-1, US-2, US-3 COMPLETED

CSU United States History, Constitution and American Ideals Santa Ana College (16-17)					
<u>Course</u>	<u>Title</u>	<u>Semstr Units</u>	<u>US Area</u>	<u>Date Apprvd</u>	<u>Date Rmvd</u>
Certification in general education (GE breadth of 16-17).					
Check with an advisor for details.					
HIST 118	Social and Cultural History of the United States	3	US-1	F04	
HIST 120	The United States to 1865	3	US-1	F04	
HIST 120H	Honors The United States to 1865	3	US-1	F04	
HIST 121	The United States Since 1865	3	US-1	F04	
HIST 121H	Honors The United States Since 1865	3	US-1	F04	
HIST 122	American History: Dynamics of Change	3	US-1	F04	F13
HIST 123	African American History to 1865	3	US-1	F04	
o HIST 124	Mexican-American History in the United States	3	US-1	F04	
o HIST 124H	Honors Mexican-American History in the United States	3	US-1	F04	
HIST 127	Women in U.S. History	3	US-1	F04	
HIST 146	African American History from 1863 to the Present	3	US-1	F04	
POLT 101	Introduction to American Governments	3	US-2 US-3	F04 F04	
POLT 101H	Honors Introduction to American Governments	3	US-2 US-3	F04 F04	

CSU United States History, Constitution and American Ideals
Palomar College (16-17)

<u>Course</u>	<u>Title</u>	<u>Semstr</u> <u>Units</u>	<u>US</u> <u>Area</u>	<u>Date</u> <u>Apprvd</u>	<u>Date</u> <u>Rmvd</u>
			US-3	F04	
* CS 101	United States History from a Chicano Perspective I	3	US-1	F04	
			US-2	F14	
* CS 102	United States History from a Chicano Perspective II	3	US-3	F04	
			US-1	F14	
* HIST 101	History of the United States through Reconstruction	3	US-1	F04	
* HIST 102	History of the United States since Reconstruction	3	US-1	F04	
			US-3	F04	
* HIST 140	History of the Americas through 1800	3	US-1	F04	
* HIST 141	History of the Americas Since 1800	3	US-1	F04	
			US-3	F04	
** POSC 101	Introduction to Politics and American Political Institutions	3	US-2	F04	
** POSC 102	Introduction to United States and California Governments	3	US-2	F04	
			US-3	F04	
POSC 120	California Government	1	US-3	F09	
RS 102	Religion in American History	3	US-1	F08	

END OF REPORT

* For courses taken before Fall 2017, each of these courses also carried the

TRER — TRANSFER EQUIVALENCY REPORT

<https://uiwebprod5.rccd.edu/ui/home/index.html>

2683809

WHEN TO SUBMIT AN EVALUATIONS REQUEST

- Courses completed at an accredited school outside of California
- Courses taken at an accredited school inside of California and the course or its equivalent are not found in TCEQ, TRER or on ASSIST.
- If a student has requested an official, comprehensive evaluation of his/her official transcript from an accredited school. Not recommended for transcripts from CCC's, CSU's and UC's.
- **NOTE:** An evaluation request should never be requested for a program of study or degree code that is not found in the Norco College catalog
 - Example, Norco does not offer Nursing, therefore the evaluation request cannot be in relation to the Nursing Program at RCC. Instead, select a program of study that is relatable.

COURSE EVALUATION REQUESTS

Found at <http://websites.norcollege.edu/counseling/>

Sign-In

Click on “Forms” Tab

Go To “Evaluations”

Click “Norco College Evaluation Request Form”

Fill out form, sign, scan (if needed) and email to address on form

NOTE: If submitting transcripts with evaluation request, please only send a copy and submit official documents to be scanned into student's record.

COURSE SUBSTITUTIONS AND EQUIVLAENCIES

Found at <http://websites.norccollege.edu/counseling/>

Sign-In

Click on “Forms” Tab

Go to “Evaluations”

Click “Course Substitution”

After filling out, submit to appropriate chair as an email attachment. Include any other pertinent information via email (details, transcripts, etc.)

Ask chair that if approved to forward document to Evaluations Department via interoffice mail.

SUBSTITUTIONS:

REQUIRED COURSE:

18 UNITS IN THE AOE

SUBSTITUTE:

EWS 145
ANT 201

INSTITUTION:

CAL POLY POMONA
CAL POLY POMONA

DEAN’S ACTION:

APPROVED

--

DENIED

--

--

DEPARTMENT CHAIR’S SIGNATURE / DATE

REMARKS: STUDENT WOULD LIKE TO USE EWS 145 & ANT 201 (2.66 SEMESTER UNITS EACH) TO COMPLETE THE REQUIRED 18 SEMESTER UNITS FOR THE AOE FOR SOCIAL & BEHAVIORAL STUDIES (NAA499).

--

PASS ALONG PROCEDURE

IF YOU HAVE A COURSE FROM AN OUT OF STATE OR PRIVATE UNIVERSITY THAT YOU THINK CAN BE USED TOWARDS CSU GE OR IGETC, EMAIL NICK FRANCO TO SEE IF A PASSALONG IS POSSIBLE.

STUDENT MUST BE A NORCO HOME STUDENT AND HAVE TRANSCRIPTS ON FILE.

PROCEDURE:

1. EMAIL NICK
2. NICK WILL SEE IF COURSE CAN BE USED TO CSU GE AND/OR IGETC
3. IF NEEDED HE MAY ASK FOR MORE INFORMATION- IE. SYLLABUS
4. IF APPROVED HE WILL COMPLETE PASSALONG FORM AND NOTIFY EVALUATIONS

AP SCORES- MINIMUM SCORE OF 3 NEEDED

What are you using AP Scores for?

- General Education – AA vs. CSU vs. IGETC
- Course Equivalency – AA vs. Transfer
- Units – AA vs. CSU vs. UC
- Pre- reqs

GENERAL EDUCATION/UNITS — AA VS. CSU VS. IGETC

You can look up how each AP exam satisfies GE for the various GE patterns as well as unit equivalency in the Norco College Catalog- Page 49 in the 2018-19 Catalog.

Advise students to submit official AP scores. They can order the scores to be sent to the college through College Board.

COURSE EQUIVALENCY — AA VS. TRANSFER

You can look up course equivalencies for AP exams for RCCD courses but this will **ONLY apply for RCCD associate degrees.**

For transfer equivalencies you must look them up on the university's website or catalog. Note the minimum score needed.

EXAMPLE:

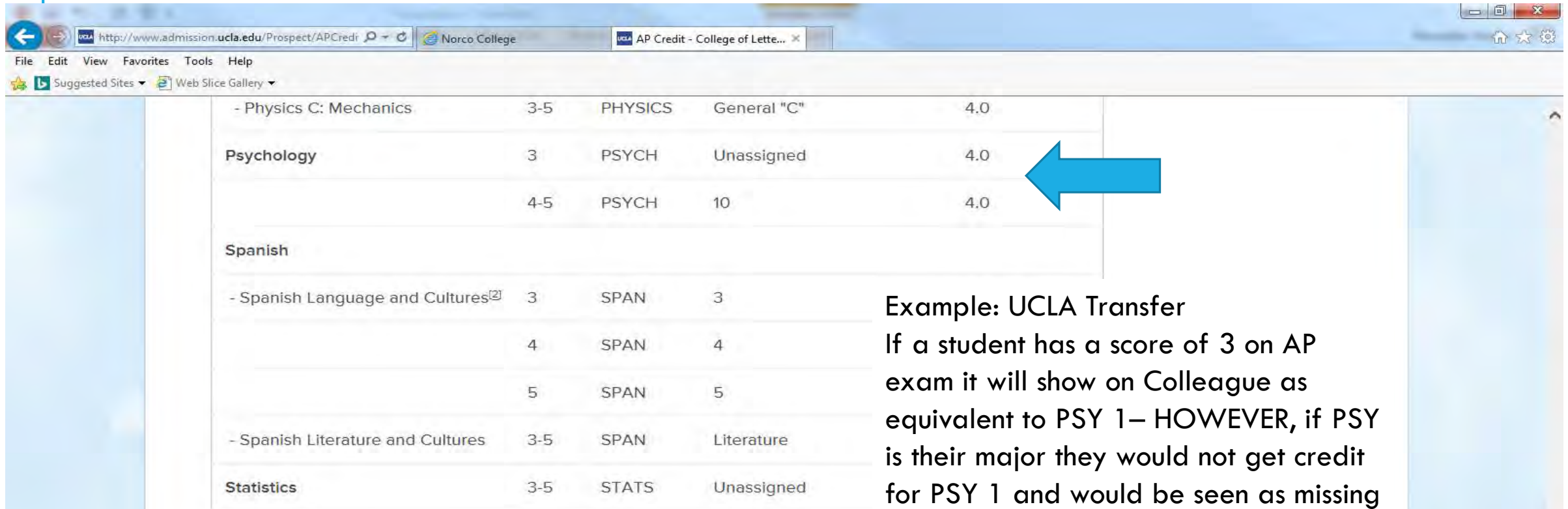

- Physics C: Mechanics	3-5	PHYSICS	General "C"	4.0
Psychology	3	PSYCH	Unassigned	4.0
	4-5	PSYCH	10	4.0
Spanish				
- Spanish Language and Cultures ²	3	SPAN	3	
	4	SPAN	4	
	5	SPAN	5	
- Spanish Literature and Cultures	3-5	SPAN	Literature	
Statistics	3-5	STATS	Unassigned	

Notes

1. For students entering prior to Fall 2018:
 - a score of **3-5** will be worth **2.0 quarter units**
2. For Spanish Language AP exams taken prior to May, 2012:
 - a score of **3** will result in **SPAN 4**
 - a score of **4** will result in **SPAN 5**

[Back](#)

Example: UCLA Transfer

If a student has a score of 3 on AP exam it will show on Colleague as equivalent to PSY 1– HOWEVER, if PSY is their major they would not get credit for PSY 1 and would be seen as missing major prep. A score of 4-5 is needed.

Things to consider- For transfer via an ADT- if we give credit for PSY 1 it will be used for PSY 1 in the ADT.

EXAMPLE: CSU FULLERTON

ADVANCED PLACEMENT (AP) EXAMS	PASSING SCORE	TOTAL UNITS AWARDED	COURSE CREDIT DISTRIBUTION	GE AREA
ART HISTORY	3, 4, 5	6	ART 201A (3) ELECTIVES (3)	
BIOLOGY	3, 4, 5	6	BIOL 101 (3) ELECTIVES (3)	
CALCULUS AB or AB Subscore	3	3	GE MATH	
CALCULUS AB or AB Subscore	4, 5	4	MATH 150A	
CALCULUS BC	3	6	MATH 150A (4) ELECTIVES (2)	
CALCULUS BC	4, 5	8	MATH 150A (4) MATH 150B (4)	
CHEMISTRY	3	6	CHEM 115 (4) ELECTIVES (2)	
		OR		
		6	PHYSICAL SCIENCE GE CREDIT(3) ELECTIVES (3)	
CHEMISTRY	4, 5	6	CHEM 120A (5) ELECTIVES (1)	B.1
CHINESE LANGUAGE & CULTURE	3, 4, 5	10	CHIN 101 (5) & CHIN 102 (5)	C.2
COMPARATIVE GOVERNMENT &	3, 4, 5	3	ELECTIVES	

CALCULUS AB-
Non-ADT student in
Business Accounting with a
score of 3 on AP CAL AB

How would you advise
them?

PRE- REQS

College of Letters and Science

Computer Science

Computer Science Principles: Score of 3, 4, or 5 satisfies the Quantitative Reasoning requirement.

English

Literature and Composition: Score of 4 satisfies Part A of the Reading and Composition requirement; score of 5 satisfies the entire Reading and Composition requirement (Part A and Part B).

AP exam score of 3 can be used to satisfy pre-reqs for appropriate classes-

Example: PSY AP credit for PSY 1 in order to meet pre req for PSY 2

ENGLISH 1B Pre requisite:

For students who want to transfer to competitive UCs (ie. UCB)- check AP exam score for ENGLISH LANGUAGE/LIT. A score of 3 will not meet ENG 1A requirement which is a minimum UC requirement– jeopardizing a student's transfer eligibility

Norco College – Riverside Community College District
Intersegmental General Education Transfer Curriculum (IGETC) Certification

Student Name: [REDACTED] Student ID#: 2597624 Date of Birth: 09/03/1996

A minimum "C" grade is required in each college course for IGETC.

Area 1: English Communication (Min. 6-9 semester or 8-12 quarter units)

CSU: 3 courses required, one each from group A, B, and C.

UC: 2 courses required, one each from group A and B.

- 1A. English Composition (One Course - 3 semester or 4-5 quarter Units):
Course ENG-1A Institution Norco College Units Completed 4
- 1B. Critical Thinking – English Composition (One Course - 3 semester or 4-5 quarter units):
Course ENG-1B Institution Norco College Units Completed 4
- 1C. Oral Communication (CSU requirement only) (One Course - 3 semester or 4-5 quarter units):
Course COM-1 Institution Norco College Units Completed 3

Total Units 11

Area 2: Mathematical Concepts and Quantitative Reasoning (Min. 3 semester or 4-5 quarter units)

- 2A. Course MAT-1A Institution Norco College Units Completed 4

Total Units 4

Area 3: Arts and Humanities (Min. 9 semester or 12-15 quarter units)

- 3A. Arts:
Course THEA 2010 Institution Auburn University Units Completed 3
- 3B. Humanities:
Course HIST 1210 Institution Auburn University Units Completed 3
- Arts or Humanities:
Course HIST 1220 Institution Auburn University Units Completed 3

Total Units 9

Area 4: Social and Behavioral Sciences (Min. 9 semester or 12-15 quarter units)

- Course POL-1 Institution Norco College Units Completed 3
- Course ECO-7 Institution Riverside City College Units Completed 3

**For CSU GE OR
IGETC ONLY**

**NOT FOR RCCD
GE OR COURSE
EQUIVALENCIES**

CREDIT BY EXAM

World Languages Credit by Exam

CREDIT BY EXAM:

1. Student must be in good standing
2. Overall GPA 2.0
3. Must have completed at least 12 units within RCCD
4. May only receive credit for one course each term
5. Cannot exceed 15 units using credit by exam
6. Student must pay non-refundable fees



CREDIT – BY – EXAMINATION *WORLD LANGUAGES*

To apply for Credit-By-Examination the student must assess their level to determine the highest-level class they can enroll in.

For Spanish

- Set up an appointment for a Spanish placement test offered at the Assessment Center. Make appointment online.

For Other Languages

- Complete the Matriculation Appeal process in the Counseling Department to assess level.

After enrolling in or have successfully completed a higher-level course, students may apply for credit-by-examination for a lower level course. Student must submit this form to the Student Services Specialist in the Admissions office 2 weeks prior to the end of the semester and pay non-refundable fees. When student completes a higher-level course with a “C” or better and the Dean of Admissions & Records approves the granting of credit, student will be given credit (not a grade) for a lower-level course.

Maximum credit is one class per term. Students must complete the criteria listed below to be eligible for credit-by-examination. Students must be enrolled in a Norco College course. Students must fill out a new request for each additional course in the following terms. Students may receive credit-by-examination in one course for each term in a total unit amount not to exceed 15 units. Students who are transferring to a 4-year institution are encouraged to consult with a counselor prior to applying for credit-by-examination. Students may not receive credit for levels 3N, 8, 11 or 12 through the Credit-by-Examination process.

WORLD LANGUAGE CREDIT BY EXAM FORM

Semester-by-Semester Plan

- Semester By Semester Plan

EVALUATIONS

- Norco College Evaluation Request Form 01.31.2019
- Course Substitution

Click to add text

PREREQUISITE APPEALS

- English Placement Challenge Form
- Prerequisite Validation
- Matriculation Appeal
- Chemistry Diagnostic Form

ADMISSION

- Forms (Academic Renewal, Credit By Exam, Course Repetition, Approval of Overlapping Classes, Registration Appointment Appeal, etc.)
- World Lang CBE Form

Form can be found on the Counselor Resource Page "Under Forms" under Admissions Tap.



ED PLANNING AND GUIDED PATHWAYS

- “IT’S NOT WORKING”
- How we counsel students needs to change.
- How we education plan with students needs to improve.

Name	ID#		Educational Goal	
Major	VA	VA USAM Units	F. Add	EDPS
Transfer Institution	Cum. Units Completed		Cum. G.P.A.	
Previous Colleges Attended	Cum. Units Completed		Cum. G.P.A.	

Legend: C=Completed, I=In Progress, N=Not Started

General Education Requirements		C	I	N	Major Requirements		C	I	N
A.	English Language Communication and Critical Thinking from 9 semester or 32 quarter units) <u>must be completed prior to transfer</u> . Select one course from each area: Grades of "C" or better are required. 1. Oral Communication: COM-1 or CH, 5, 9 or PH 2. Written Communication: ENG-1A or 1AH 3. Critical Thinking: COM-2, 2-ENG-16 or 18I, PH-14, PH/MAT-32, PS-4								
B.	Scientific and Quantitative Reasoning (min. 3 semester or 32 quarter units) <u>Math must be completed prior to transfer</u> Select one course from areas 1, 2, and 4. At least one of the student courses must have a lab (in the associated course): 1. Physical Sciences: CH-16, 18, 26, 28, 3, 10, 12B, 12C, 12D, 1 or CH, 10, 11, 12, 13, 14, 15, 16, 17, 18, 19, 20, 21, 22, 23, 24, 25, 26, 27, 28, 29, 30, 31, 32, 33, 34, 35, 36, 37, 38, 39, 40, 41, 42, 43, 44, 45, 46, 47, 48, 49, 50, 51, 52, 53, 54, 55, 56, 57, 58, 59, 60, 61, 62, 63, 64, 65, 66, 67, 68, 69, 70, 71, 72, 73, 74, 75, 76, 77, 78, 79, 80, 81, 82, 83, 84, 85, 86, 87, 88, 89, 90, 91, 92, 93, 94, 95, 96, 97, 98, 99, 100, 101, 102, 103, 104, 105, 106, 107, 108, 109, 110, 111, 112, 113, 114, 115, 116, 117, 118, 119, 120, 121, 122, 123, 124, 125, 126, 127, 128, 129, 130, 131, 132, 133, 134, 135, 136, 137, 138, 139, 140, 141, 142, 143, 144, 145, 146, 147, 148, 149, 150, 151, 152, 153, 154, 155, 156, 157, 158, 159, 160, 161, 162, 163, 164, 165, 166, 167, 168, 169, 170, 171, 172, 173, 174, 175, 176, 177, 178, 179, 180, 181, 182, 183, 184, 185, 186, 187, 188, 189, 190, 191, 192, 193, 194, 195, 196, 197, 198, 199, 200, 201, 202, 203, 204, 205, 206, 207, 208, 209, 210, 211, 212, 213, 214, 215, 216, 217, 218, 219, 220, 221, 222, 223, 224, 225, 226, 227, 228, 229, 230, 231, 232, 233, 234, 235, 236, 237, 238, 239, 240, 241, 242, 243, 244, 245, 246, 247, 248, 249, 250, 251, 252, 253, 254, 255, 256, 257, 258, 259, 260, 261, 262, 263, 264, 265, 266, 267, 268, 269, 270, 271, 272, 273, 274, 275, 276, 277, 278, 279, 280, 281, 282, 283, 284, 285, 286, 287, 288, 289, 290, 291, 292, 293, 294, 295, 296, 297, 298, 299, 300, 301, 302, 303, 304, 305, 306, 307, 308, 309, 310, 311, 312, 313, 314, 315, 316, 317, 318, 319, 320, 321, 322, 323, 324, 325, 326, 327, 328, 329, 330, 331, 332, 333, 334, 335, 336, 337, 338, 339, 340, 341, 342, 343, 344, 345, 346, 347, 348, 349, 350, 351, 352, 353, 354, 355, 356, 357, 358, 359, 360, 361, 362, 363, 364, 365, 366, 367, 368, 369, 370, 371, 372, 373, 374, 375, 376, 377, 378, 379, 380, 381, 382, 383, 384, 385, 386, 387, 388, 389, 390, 391, 392, 393, 394, 395, 396, 397, 398, 399, 400, 401, 402, 403, 404, 405, 406, 407, 408, 409, 410, 411, 412, 413, 414, 415, 416, 417, 418, 419, 420, 421, 422, 423, 424, 425, 426, 427, 428, 429, 430, 431, 432, 433, 434, 435, 436, 437, 438, 439, 440, 441, 442, 443, 444, 445, 446, 447, 448, 449, 450, 451, 452, 453, 454, 455, 456, 457, 458, 459, 460, 461, 462, 463, 464, 465, 466, 467, 468, 469, 470, 471, 472, 473, 474, 475, 476, 477, 478, 479, 480, 481, 482, 483, 484, 485, 486, 487, 488, 489, 490, 491, 492, 493, 494, 495, 496, 497, 498, 499, 500, 501, 502, 503, 504, 505, 506, 507, 508, 509, 510, 511, 512, 513, 514, 515, 516, 517, 518, 519, 520, 521, 522, 523, 524, 525, 526, 527, 528, 529, 530, 531, 532, 533, 534, 535, 536, 537, 538, 539, 540, 541, 542, 543, 544, 545, 546, 547, 548, 549, 550, 551, 552, 553, 554, 555, 556, 557, 558, 559, 560, 561, 562, 563, 564, 565, 566, 567, 568, 569, 570, 571, 572, 573, 574, 575, 576, 577, 578, 579, 580, 581, 582, 583, 584, 585, 586, 587, 588, 589, 590, 591, 592, 593, 594, 595, 596, 597, 598, 599, 600, 601, 602, 603, 604, 605, 606, 607, 608, 609, 610, 611, 612, 613, 614, 615, 616, 617, 618, 619, 620, 621, 622, 623, 624, 625, 626, 627, 628, 629, 630, 631, 632, 633, 634, 635, 636, 637, 638, 639, 640, 641, 642, 643, 644, 645, 646, 647, 648, 649, 650, 651, 652, 653, 654, 655, 656, 657, 658, 659, 660, 661, 662, 663, 664, 665, 666, 667, 668, 669, 670, 671, 672, 673, 674, 675, 676, 677, 678, 679, 680, 681, 682, 683, 684, 685, 686, 687, 688, 689, 690, 691, 692, 693, 694, 695, 696, 697, 698, 699, 700, 701, 702, 703, 704, 705, 706, 707, 708, 709, 710, 711, 712, 713, 714, 715, 716, 717, 718, 719, 720, 721, 722, 723, 724, 725, 726, 727, 728, 729, 730, 731, 732, 733, 734, 735, 736, 737, 738, 739, 740, 741, 742, 743, 744, 745, 746, 747, 748, 749, 750, 751, 752, 753, 754, 755, 756, 757, 758, 759, 760, 761, 762, 763, 764, 765, 766, 76								

You can only be certified if you apply for CSU General Education status. Check [this link](#) for a complete history of CSU General Education.

Merritt College and Merritt Valley College are separate colleges and the courses that are approved for CSU General Education students who wish to take courses at another institution and apply them towards CSU credit should always be discussed with a counselor to make sure the course will fulfill the intended requirement.

A restriction of CSU credit typically only is available for upper-division transfer courses because the double-counting to satisfy more than one area, even if a course is listed in more than one area (The only exception to this is the CSU History, civics/tour and Government requirement, which is not part of the CSU general education).

Comments:

I have been advised of the classes necessary to meet my career goal. If I change my goal it will be necessary to see a counselor to determine educational plan.

Student Signature _____ Counselor Signature _____ Date _____

Norco College Comprehensive Semester-by-Semester Education Plan

Name:		SID#:		Educational Goal:	
Transfer Major:		Date:		FA	EDPS
AA/AS Major:			VA	VA Usable Units	GPA
Career:		Math Competency		Degree Applicable Units Completed	
Transferring to		Reading Competency		Transferable Units Completed	
Previous College(s) :				Catalog Year:	
General Ed:		Ed Plan Type:	Concentration(s):		

Semester	Winter	Year	2018
Course	Units	GE	Major Elect

Total Units: 0.0
Transferable: _____

Semester	Spring	Year	2018
Course	Units	GE	Major Elect

Total Units: 0.0
Transferable: _____

Semester	Summer	Year	2018
Course	Units	GE	Major Elect

Total Units: 0.0
Transferable: _____

Semester: <u>Fall</u> Year: <u>2018</u>				
Course	Units	GE	Major	Elect
Total Units: <u>0.0</u>				
Transfer Units: <u> </u>				

Semester: <u>Winter</u> Year: <u>2020</u>				
Course	Units	GE	Major	Elect
Total Units: <u>0.0</u>				
Transfer Units: <u> </u>				

Semester: <u>Spring</u> Year: <u>2021</u>				
Course	Units	GE	Major	Elect
Total Units: <u>0.0</u>				
Transfer Units: <u> </u>				

Summer 2020					Fall 2020					Winter 2021				
Course	Units	GE	Major	Elect	Course	Units	GE	Major	Elect	Course	Units	GE	Major	Elect
Total Units:	0.0				Total Units:	0.0				Total Units:	0.0			
Transfer Units:					Transfer Units:					Transfer Units:				

Total Ed Plan Units:	D.D.	Core GPA:		Apply to CSU in:	October/November
Total Transfer Units:	D.D.	Trans GPA:		Apply to UC in:	January
Transfer Term:				Apply to UC TAG in:	September
Graduation Term:				Apply in:	in _____
				Apply for AA/AS graduation in:	February

Cooperator Signature: _____	<u>UC Application:</u> www.2allturn.edu/apply <u>UC Application:</u> www.ucsystemofcalifornia.edu/apply
Student Signature: _____	<u>UC 746 Application:</u> https://uc746.universityofcalifornia.edu <u>Private Schools:</u> www.commonapp.org

RECOMMEND THAT STUDENTS MEET WITH COUNSELOR AT LEAST ONE TIME A SEMESTER IN ORDER TO MAINTAIN THE MOST ACCURATE GPA

Notes

*Students need a minimum of 50 transferable units to transfer to all CSU's with a 2.0 GPA and to UC's with a 2.4 GPA. Visit www.invald.org for major prep. This plan is a tentative outline only and is subject to course offerings and scheduling changes.

ED PLANNING TOOLS

- Coming Soon: EDUNAV
 - College Catalog
 - CSUGE / IGETC and RCCD GE handouts
 - ADT Sheets
 - ASSIST.ORG
 - TCEQ, TRER
 - TES CollegeSource
 - Your Fellow Counselors
-
- What MUST Be On An Education Plan?: Student's Name, Student's ID, Educational Goal Code (A, B, C, E), Catalog Code for Program of Study (NA.....), Other information beneficial to the student or future counselors.

BREAKOUT: ED PLAN SCENARIOS

- Meet Donald Duck, an 18 year old new student. Interested in transferring, doesn't know which school. First-generation student, thinks college is important. Plans to stay in California.
 1. What would be the first three questions you would ask Donald and why?
 2. What would be the first three recommendations you would make to Donald and why?
- Meet Jessica Rabbit, a 32 year old mother. Attended two other community colleges, is recently a single parent, and interested in going back to school to support herself and her two kids. Is thinking about getting a degree or certificate to work in a childcare facility.
 1. What would be the first three questions you would ask Jessica and why?
 2. What would be the first three recommendations you would make to Jessica and why?
- Going forward, SEP's will become less vital (other than for tracking) and HOW we help students will become the test.

Guided Pathways

Redesigning Community Colleges for College and Career Success

Kay McClenney, AACC
Kathy Booth, WestEd

Davis Jenkins, CCRC

Inland Empire Spring Regional Consortium Meeting
March 4-5, 2019

Success Factors Defined

In reviewing leading studies on effective support practices, the RP Group identified six success factors that contribute to students' achievement.

Directed: Students have a goal and know how to achieve it

Focused: Students stay on track—keeping their eyes on the prize

Nurtured: Students feel somebody wants and helps them to succeed

Engaged: Students actively participate in class and extracurricular activities

Connected: Students feel like they are part of the college community

Valued: Students' skills, talents, abilities and experiences are recognized; they have opportunities to contribute on campus and feel their contributions are appreciated

Four Pillars of Guided Pathways



Create clear curricular pathways to employment and further education.



Help students choose and enter their pathway.



Help students stay on their path.



Ensure that learning is happening with intentional outcomes.

California: Highest Outcomes in Six Years by Income Among FTEIC Degree-Seeking Community College Students (Excluding Dual Enrollment Students)

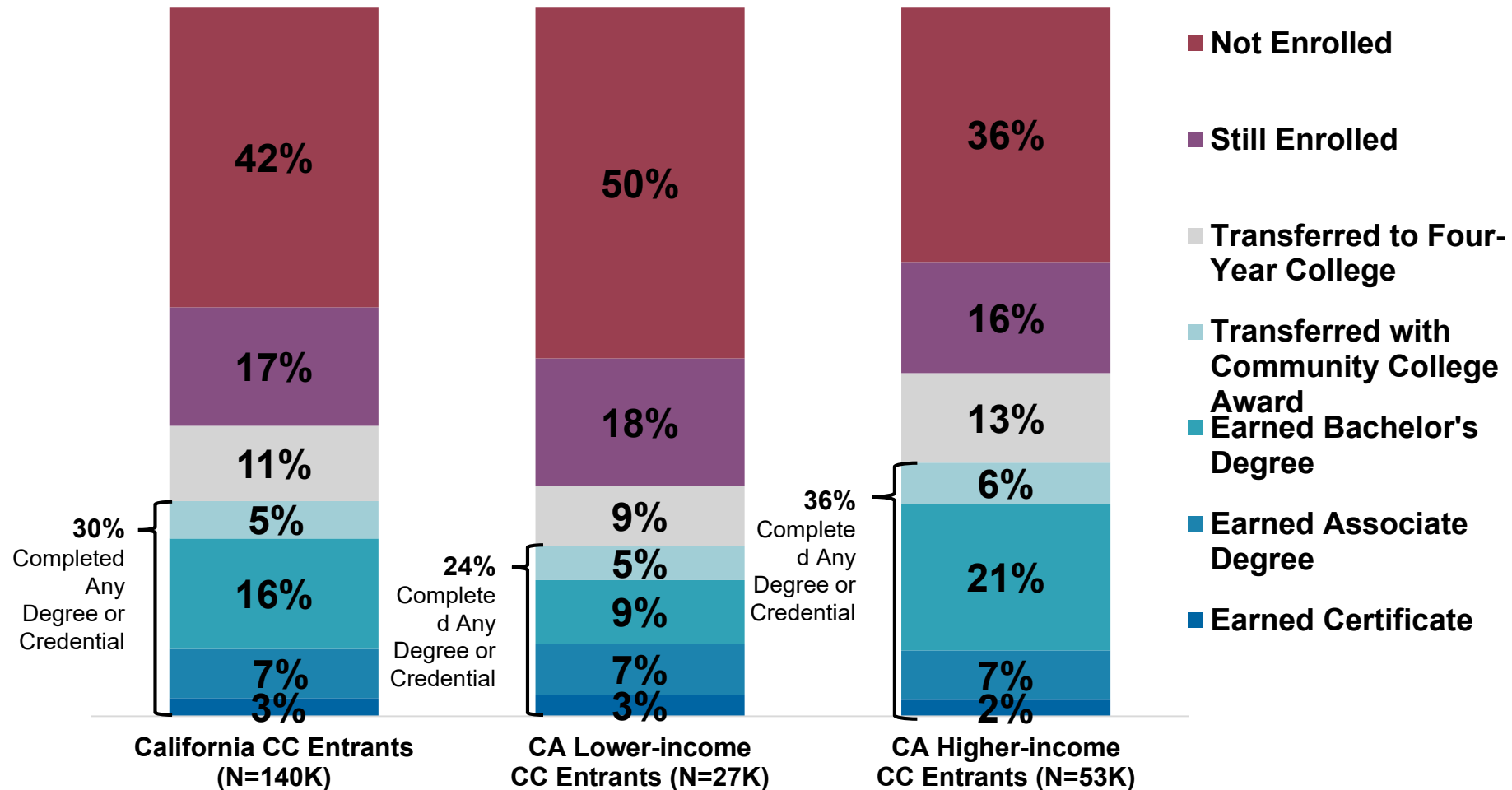

Source: CCRC analysis of NSC data on the fall 2010 FTEIC, degree-seeking community college cohort.

Bachelor's Degree Completer Program Areas Among Community College Entrants (Fall 2010 FTEIC Cohort)

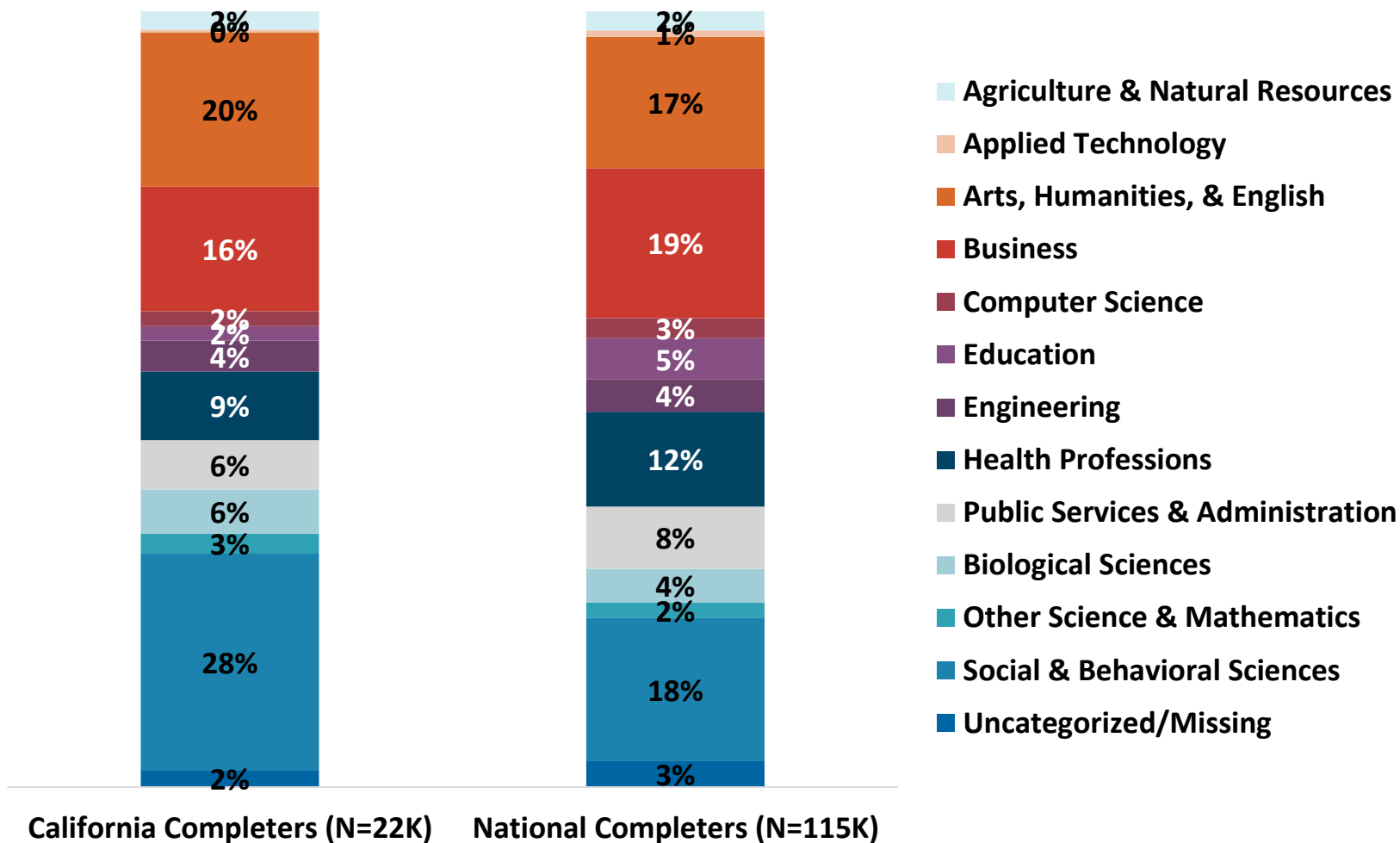

Median credits earned by associate degree completers 20 CCC programs with the most completers in 2015-16

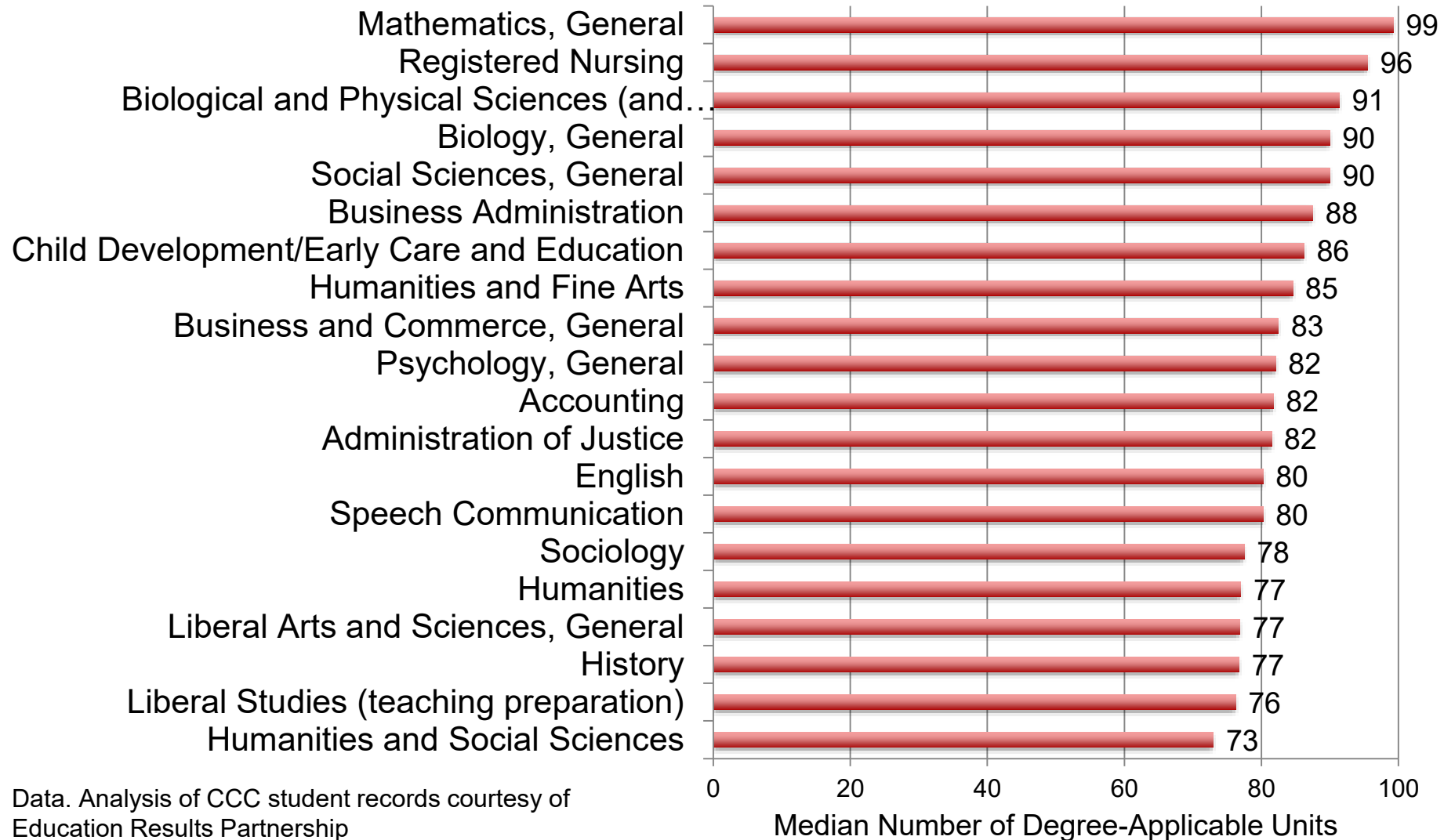

Most California community college students are economically disadvantaged

In a study of first-time-ever-in-college students who enrolled in Fall 2009 and were tracked for six years, over half accessed some form of financial aid or public services like CalWORKS.

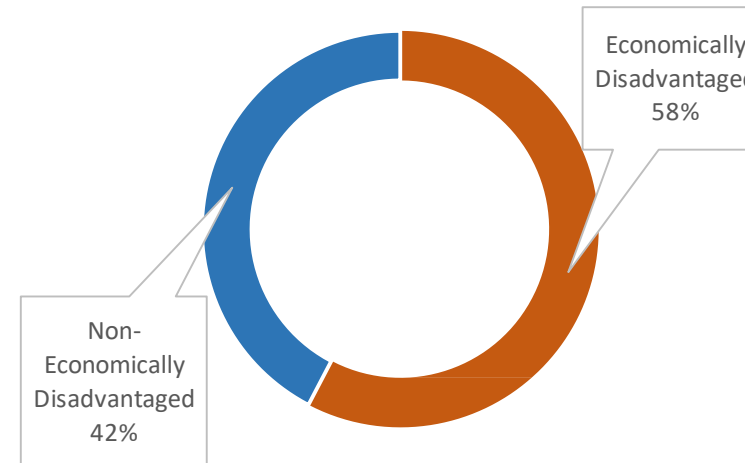

Custom datapull for all California Community Colleges for California Guided Pathways

Food and housing insecurity are becoming a pivotal issue at many California community colleges



- 56% of students are food insecure
- 35% experience housing insecurity
- 14% are homeless

[*2017 California Community Colleges Chancellor's Office Basic Needs Survey*](#)

Students' majors affect their earnings

Most Common Majors for Economically Disadvantaged Students	Median Earnings	Living Wage (\$24,856)
Interdisciplinary Studies	\$19,545	
Hospitality, Culinary Art & Commercial Services	\$23,881	
Education	\$14,237	
Engineering, Construction, Transportation & Manufacturing	\$39,530	x
Public Services & Administration	\$33,853	x
Business	\$29,310	x
Health	\$24,522	x
Arts, Humanities & English	\$20,867	
Social & Behavioral Science	\$12,482	

Custom datapull for Chaffey College, Norco College & Riverside City College for California Guided Pathways

Top 5 Inland Empire projected middle skills jobs

Occupation Type	Annual Openings	Median Wages	Wages Will Support
Preschool Teachers, Except Special Education	498	\$13.77	1 adult
Paralegals and Legal Assistants	260	\$27.23	1 adult, 2 kids
Human Resources Assistants	177	\$17.72	1 adult
Dental Hygienists	165	\$45.38	1 adult, 4 kids
Radiologic Technologists	142	\$33.55	1 adult, 3 kids

Bureau of Labor Statistics 2017; [Insight Center for Community Economic Development](#)

California CC Student Outcomes

- Many students (20-40%) who apply don't show up on day 1
- Over 40% of first-time students are gone from higher ed by year 2
- Too many students meander, earning credits that don't apply to a degree
- Most students transfer without earning cc credential; many who transfer can't apply credits toward major
- Certificate, AA and BA completion rates well below national average; achievement gaps by race, income and age are stark
- Nearly 20% still enrolled with no credential after 6 years
- Few non-credit students advance to credit programs

Norco College Student Outcome Data Highlights

- 21.3% of full-time students **PERSIST** from the fall to spring term
- On average students **ATTEMPT** 18.8 units, 15.4 of which are degree-applicable in year one
- 11.2% of students complete **BOTH** transfer-level Math and English in the first year
- While 41.8% of **FIRST-TERM** students attempt 12+ units, only 23.7% **EARN** 12+ units, in contrast to 26.6% that attempt 12+ degree-applicable units and 15.8% earn 12+ degree applicable units
- Of our 9,172 total students, 1,648 have more than 60 **UNITS**, while 5,359 have less than 30 (2,084 have between 0-6 units)
- On average there 1,211 **ASSOCIATE DEGREES** awarded each year
- Each year approximately 274 students **TRANSFER** to a CSU, and 103 transfer to a UC
- In the 17-18 year, 1,504 students receive an Initial **SEP**, while 5,379 received a Comprehensive SEP