

NEW CENTER FOR HUMAN PERFORMANCE & KINESIOLOGY

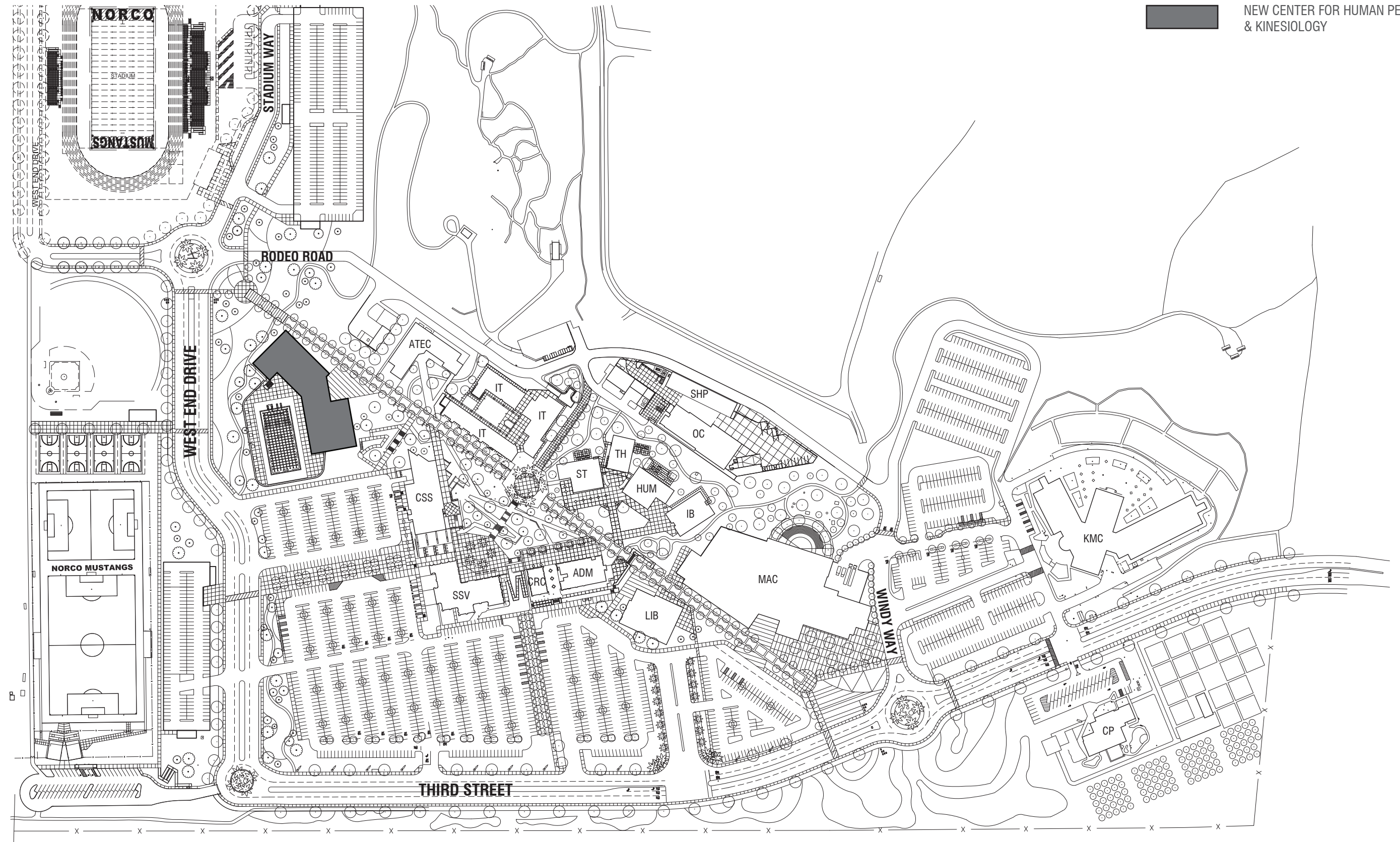

# Campus Master Plan



HMC Architects

Norco College Center for Human Performance & Kinesiology | 04.16.13

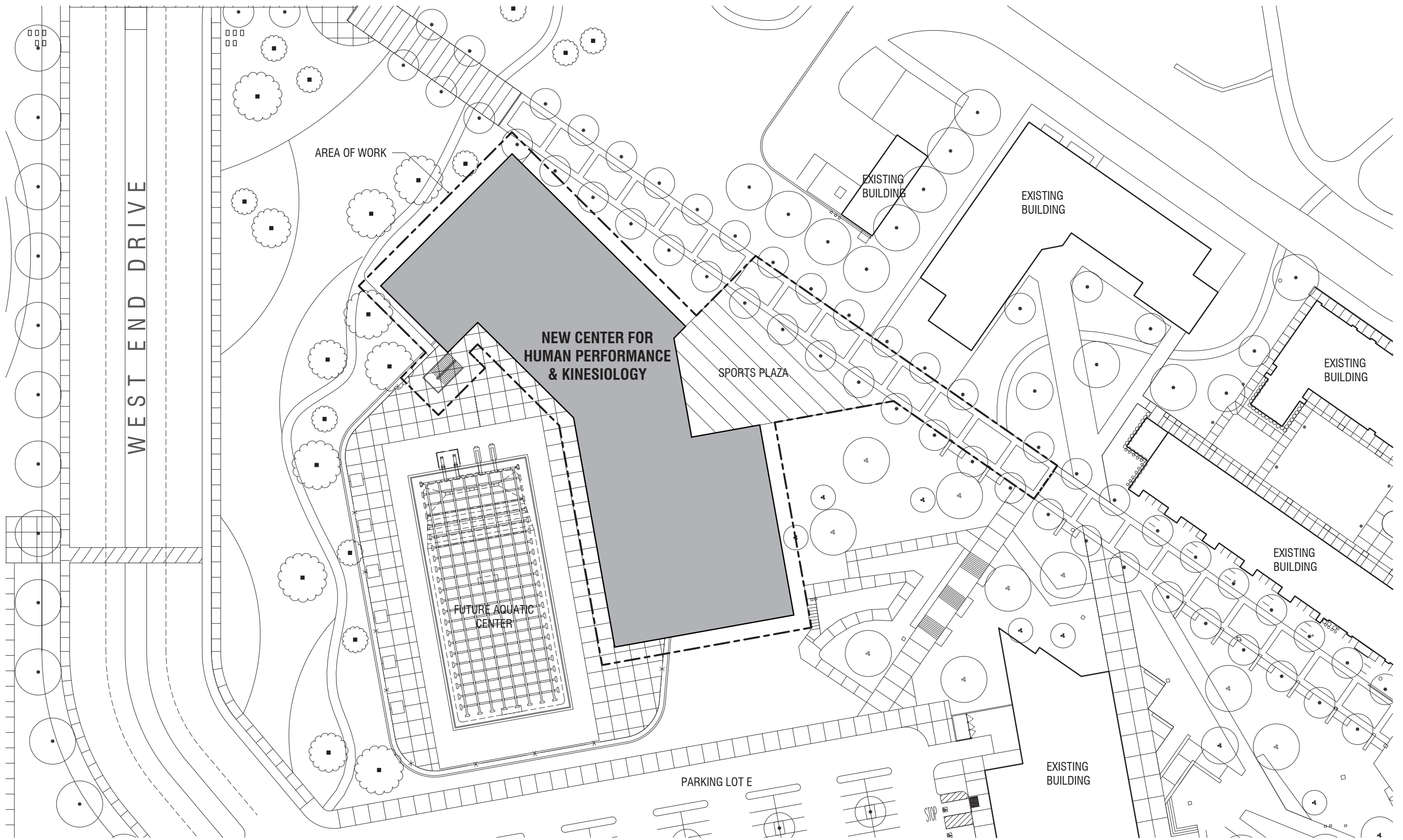

WEST END DRIVE

AREA OF WORK

NEW CENTER FOR HUMAN PERFORMANCE & KINESIOLOGY

SPORTS PLAZA

FUTURE AQUATIC CENTER

PARKING LOT E

EXISTING BUILDING

EXISTING BUILDING

EXISTING BUILDING





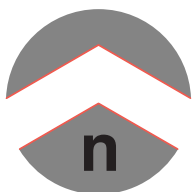

EXISTING BUILDING

EXISTING BUILDING



Site Plan





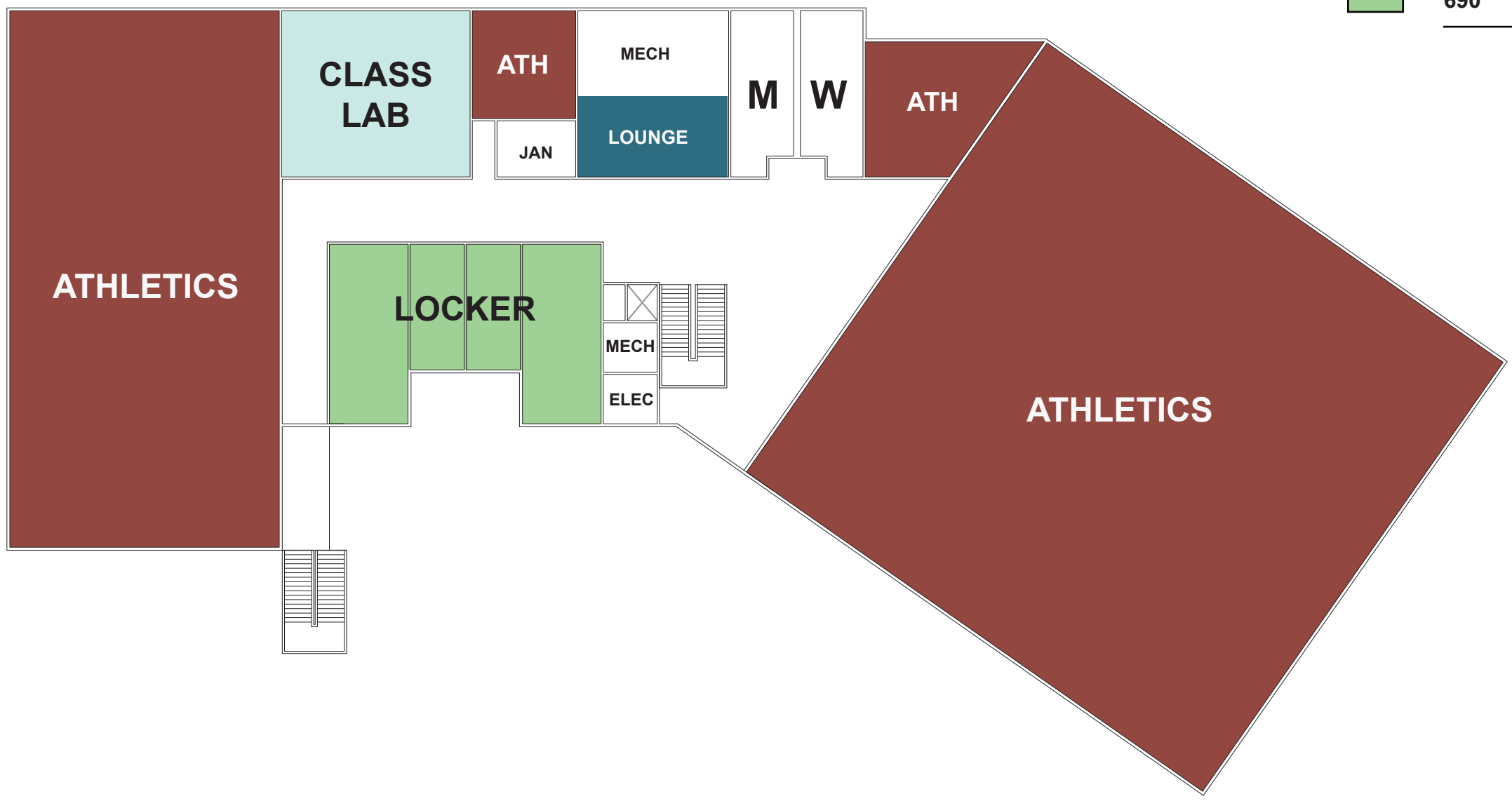



	RM TYPE	DESCRIPTION	ASF	TOP
	210	CLASS LAB	1,500	0499
	310	OFFICE	0	0835
	350	CONFERENCE ROOM	0	0835
	520	ATHLETICS/PE	22,460	0835
	650	LOUNGE	500	0835
	690	LOCKER ROOM	2,072	0835
<b>TOTAL:</b>			<b>26,532</b>	



**Lower Level Floor Plan**



	RM TYPE	DESCRIPTION	ASF	TOP
	210	CLASS LAB	0	0499
	310	OFFICE	740	0835
	350	CONFERENCE ROOM	400	0835
	520	ATHLETICS/PE	11,250	0835
	650	LOUNGE	0	0835
	690	LOCKER ROOM	360	0835
<b>TOTAL:</b>			<b>12,750</b>	

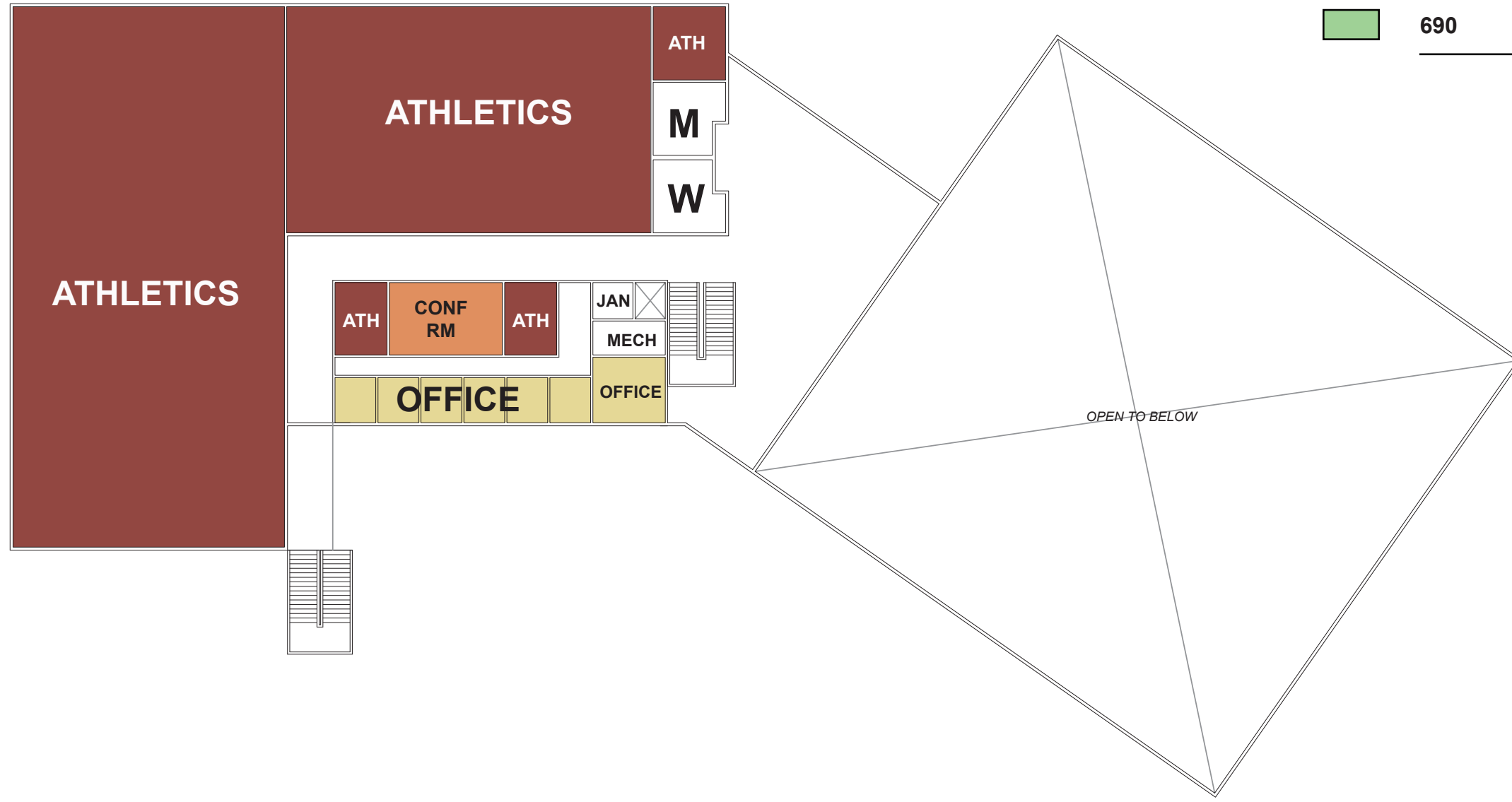

**Upper Level Floor Plan**



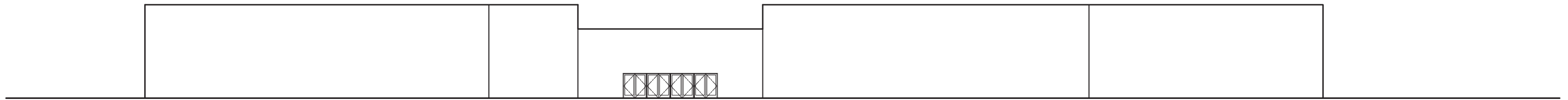

North Elevation

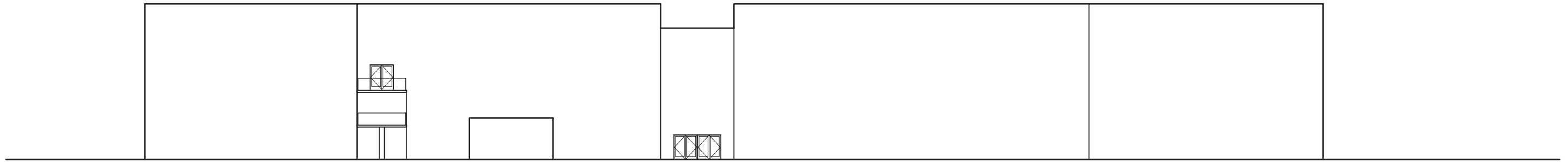

South Elevation

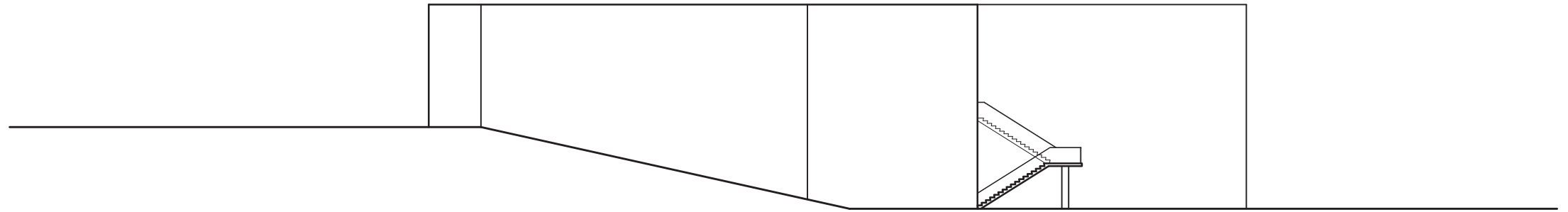

West Elevation

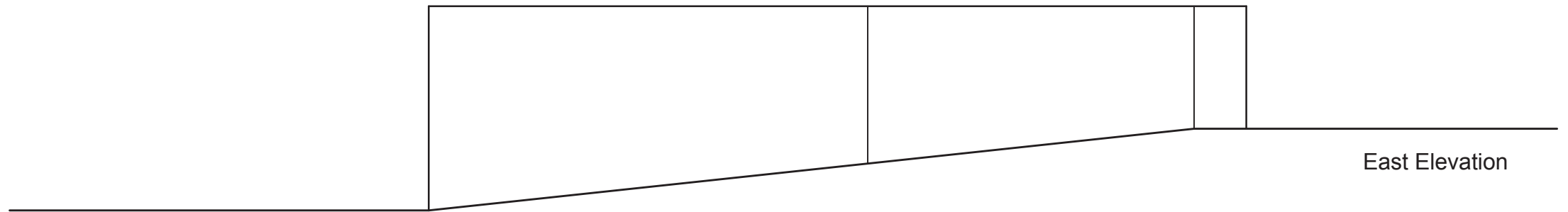

East Elevation

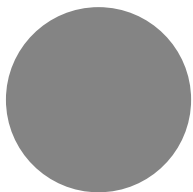

**Elevations**

